

NOTICE!!

These documents have been scanned!

Do not place un-scanned documents beneath this notice!

Do not remove this notice from this file!

GPO Jacket No. 560-102
Print Order 61540
Rise Business Services, LLC
Job=AZ15 4/26/2019



Box Number= AZ15003



Claim Begin-End: AMC448934-AMC448934

1 Initial Receipt



AZ15003-26

AMC450400-AMC453366

United States Department of the Interior
Bureau of Land Management
 DIV OF LANDS, MINRLS & ENERGY
 ONE N CENTRAL AVE
 PHOENIX, AZ 85004 -4427
 Phone: 602-417-9200

Receipt

No: 4076762

Transaction #: 4188683**Date of Transaction:** 01/31/2018

CUSTOMER:

RICHARD SERETTA
 6082 MOONLIGHT DR
 LAS VEGAS,NV 89130-1017 US

ENTERED
FEB 05 2018
 BY: *RAM*

LINE #	QTY	DESCRIPTION	REMARKS	UNIT PRICE	TOTAL
1	1.00	LOCATABLE MINERALS / MINING CLAIMS-NEW,UNADJUD, ONE OR MORE AUTH NOS / NEW MINING CLAIM PROCESSING FEE CASES: AMC448934/\$20.00		- n/a -	20.00
2	1.00	LOCATABLE MINERALS / MINING CLAIMS-NEW,UNADJUD, ONE OR MORE AUTH NOS / NEW MINING CLAIMS LOCATION FEE CASES: AMC448934/\$37.00		- n/a -	37.00
3	1.00	LOCATABLE MINERALS / MINING CLAIMS-NEW,UNADJUD, ONE OR MORE AUTH NOS / NEW MINING CLAIMS MAINTENANCE FEE CASES: AMC448934/\$155.00		- n/a -	155.00
TOTAL:					\$212.00

PAYMENT INFORMATION

1	AMOUNT:	212.00	POSTMARKED:	N/A
	TYPE:	CHECK	RECEIVED:	01/30/2018
	CHECK NO:	1115		
	NAME:	SERETTA, RICHARD 6082 MOONLIGHT DR LAS VEGAS NV 89130-1017 US		

REMARKS

This receipt was generated by the automated BLM Collections and Billing System and is a paper representation of a portion of the official electronic record contained therein.

NOTICE!!

These documents have been scanned!

Do not place un-scanned documents beneath this notice!

Do not remove this notice from this file!

GPO Jacket No. 560-102
Print Order 61540
Rise Business Services, LLC
Job=AZ15 4/26/2019



Box Number= AZ15003



Claim Begin-End: AMC448934-AMC448934

2 Correspondence



AZ15003-26

AMC450400-AMC453366



United States Department of the Interior

BUREAU OF LAND MANAGEMENT

Arizona State Office

One North Central Avenue, Suite 800

Phoenix, Arizona 85004-4427

www.blm.gov/az/

FEB 13 2019



In Reply Refer To:
3800 (AZ-9200) RM
AMC448934

CERTIFIED MAIL - RETURN RECEIPT REQUESTED 9214 8901 9403 8378 7192 09

NOTICE

RICHARD SERETTA
6082 MOONLIGHT DR
LAS VEGAS, NV 89130-1017

:
:
:

This Notice Affects Those Claims
Shown in the Block Below.

AMC448934
WATER FRACTION

Additional Processing Fees Required

The Arizona State Office, Bureau of Land Management, received your Affidavit of Labor or Notice of Intent to Hold for the 2018 assessment year.

Due to a processing fee increase effective October 1, 2018, we did not receive sufficient fees with your document. The fee increased from \$10 per mining claim to \$15 per mining claim.

Therefore, you are required to submit an additional payment in the amount of \$5.00 per claim, within 30 days of receipt of this notice or your claim(s) will be declared forfeited.

Please include your Arizona Mining Claim (AMC) serial number(s) and claim name(s) when submitting the additional fees. If additional information is required, please contact RéAnn Myers at 602-417-9413.

Lucas Lucero
Deputy State Director
Lands, Minerals and Energy Division

Tracking History

Tracking #: 9214890194038378719209

Recipient: RICHARD SERETTA
6082 MOONLIGHT DR
LAS VEGAS NV 89130-1017

Date & Time	Event	Event Location
02/13/2019 10:21	PRE-SHIPMENT INFO SENT USPS AWAITS ITEM	PHOENIX,AZ, 85004
02/16/2019 12:59	PROCESSED THROUGH USPS FACILITY	LAS VEGAS,NV, 89199
02/17/2019 01:05	DEPART USPS FACILITY	LAS VEGAS,NV, 89199
02/19/2019 02:17	PROCESSED THROUGH USPS FACILITY	LAS VEGAS,NV, 89199

NOTICE!!

These documents have been scanned!

Do not place un-scanned documents beneath this notice!

Do not remove this notice from this file!

GPO Jacket No. 560-102
Print Order 61540
Rise Business Services, LLC
Job=AZ15 4/26/2019



Box Number= AZ15003



Claim Begin-End: AMC448934-AMC448934

3 Transfers



AZ15003-26

AMC450400-AMC453366

**NO
DOCUMENTS
FOUND**

NO DOCUMENTS FOUND
NO DOCUMENTS FOUND

NOTICE!!

These documents have been scanned!

Do not place un-scanned documents beneath this notice!

Do not remove this notice from this file!

GPO Jacket No. 560-102
Print Order 61540
Rise Business Services, LLC
Job=AZ15 4/26/2019



Box Number= AZ15003



Claim Begin-End: AMC448934-AMC448934

4 Annual Filings



AZ15003-26

AMC450400-AMC453366

FEE# 2018050024

OFFICIAL RECORDS
OF MOHAVE COUNTY
KRISTI BLAIR,
COUNTY RECORDER



448934

10/05/2018 09:15 AM Fee: \$10.00

PAGE: 1 of 2

AMC 448934

NOTICE OF INTENTION TO HOLD MINING CLAIMS/SITES
When Recorded Return Document to:

Richard Seretta
6082 Moonlight Dr.
Las Vegas NV 89130

☐ Check here if this is a change of address.
Telephone: _____

E-mail Address: _____

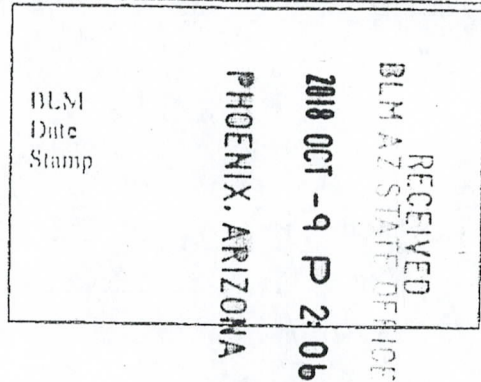

I (We) intend to hold the claims(s) and/or site(s) listed below for the calendar year 2019, and I (We) have filed or will file a Notice of Intent to Hold in the county where the claim (s) is located.

Reason for filing a Notice of Intent to Hold instead of an assessment work filing (check one)

- ☐ Maintenance fee was paid to maintain claim(s) during this assessment year.
☐ Mill or tunnel sites.
☒ Claim(s) was located during the current assessment year.
☐ BLM has deferred assessment work (attach copy of decision granting deferment, or pending petition for deferment including date petition was filed.)

Line No	AMC NUMBER	CLAIM/SITE NAME	COUNTY RECORDER DATA (If available)	TWP	RNG	SEC
1	448934	Water Fraction		19N	20W 20W	20NE 21NW
2						
3						
4						
5						
6						
7						
8						
9						
10						

Form: MCF110
Revised July 2014
Page 1 of 2

Entered 3/7/19
AD

4280270

NOTICE OF INTENTION TO HOLD MINING CLAIMS/SITES
page 2

RECEIVED BLM AT STATE OFFICE 2018 OCT -9 P 2:06 PHOENIX, ARIZONA	BLM Date Stamp
---	----------------------

1. State of Arizona, County of Mohave
2. I (Name) Richard Seretta
3. Reside at (Address) 6082 Moonlight Dr
City Las Vegas County CLARK State NV Zip 89130 being duly sworn, depose and say that I am a citizen of the United States, more than eighteen years of age, that all of the facts set forth in this notice, subject to the provisions and penalties of 18 U.S.C. 1001 pertaining to the filing of false, fictitious, or fraudulent statements with the United States, are true and correct according to the best of my knowledge, information and belief.
4. Owner's name and address (If not shown in Items 1-3 above), _____
5. Dated: 10-4-18 Signature: Richard Seretta

Bureau of Land Management
Arizona State Office
www.blm.gov/az

No. of Claims: <u>1</u> x \$10 = <u>\$10.00</u>
Check No: _____ Init. _____
Receipt No.: _____
For BLM Use Only

Form: MCF110
Revised July 2014
Page 2 of 2

United States Department of the Interior
Bureau of Land Management
 DIV OF LANDS, MINRLS & ENERGY
 ONE N CENTRAL AVE
 PHOENIX, AZ 85004 -4427
 Phone: 602-417-9200

Receipt

No: 4280270

Transaction #: 4396168
Date of Transaction: 10/10/2018

CUSTOMER:

RICHARD SERETTA
 6082 MOONLIGHT DR
 LAS VEGAS,NV 89130-1017 US

LINE #	QTY	DESCRIPTION	REMARKS	UNIT PRICE	TOTAL
1	1.00	LOCATABLE MINERALS / MINING CLAIMS- NOT NEW-UNADJUD,ONE AUTH NO. ONLY / MINING CLAIM MONEY RECEIVED CASES: AMC448934/\$10.00	NOI 2018/1	- n/a -	10.00
TOTAL:					\$10.00

PAYMENT INFORMATION				
1	AMOUNT:	10.00	POSTMARKED:	N/A
	TYPE:	CHECK	RECEIVED:	10/09/2018
	CHECK NO:	1086		
	NAME:	SERETTA, RICHARD 6082 MOONLIGHT DR LAS VEGAS NV 89130-1017 US		

REMARKS

This receipt was generated by the automated BLM Collections and Billing System and is a paper representation of a portion of the official electronic record contained therein.

*\$10 earned manually
3/7/19 AD*

PRIORITY®
★ MAIL ★

FLAT
ONE RATE

\$6.70

062S0009166055
FROM 89130

US POSTAGE
mPOS



TRACKED
★ ★ ★
INSURED
★

* Domestic only.

PRESS FIRMLY TO SEAL

PRESS FIRMLY TO SEAL

PRIORITY®
★ MAIL ★

DATE OF DELIVERY SPECIFIED*

USPS TRACKING™ INCLUDED*

INSURANCE INCLUDED*

PICKUP AVAILABLE

* Domestic only

VISIT US AT USPS.COM®
ORDER FREE SUPPLIES ONLINE

**UNITED STATES
POSTAL SERVICE®**

EP14H July 2013
OD: 10 x 5



PS00001000064

EP14H © U.S. Postal Service, July 2013; All rights reserved.

This packaging is the property of the U.S. Postal Service® and is provided solely for use in sending Priority Mail® shipments. Please may be a violation of federal law. This packaging is not for resale.

PRIORITY
★ MAIL ★

PRIORITY MAIL 2-DAY™

USPS TRACKING #



9405 5118 9956 0701 5866 29

0006
10/05/2018

RECEIVED
BLM AZ STATE OFFICE
2018 OCT -9 P 2:06
PHOENIX, ARIZONA

* For International shipments, the maximum weight is 4 lbs.

EP14H July 2013 Outer Dimension: 10 x 5

Bum

2-26-19

Per your letter regarding the increased fee from \$10.00 to \$15.00 for an Affidavit of Labor or Notice of Intent to hold; I owe \$5.00. I have included a check for \$5.00 for the following:

AMC 448934
Water fraction

Thank you for notifying me.

Richard Seretta
6082 Moonlight Dr
Las Vegas, Nevada 89130

#4388055

PHOENIX, ARIZONA

2019 FEB 28 P 1:58

RECEIVED
CLM AND STAFF OFFICE

Receipt

4388055

KS	UNIT PRICE	TOTAL
AL	- n/a -	5.00
TOTAL:		\$5.00

MARKED:	N/A
CEIVED:	02/28/2019

aper representation of a

R Sorella
6082 Moonlight Dr
Las Vegas NV 89130

CERTIFIED MAIL®



7018 3090 0000 3393 1489



1020

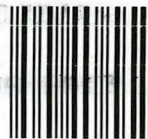

85004

U.S. POSTAGE PAID
FCM LETTER
LAS VEGAS, NV
89130
FEB 26, 19
AMOUNT

\$6.85

R2305E125622-18

RETURN RECEIPT
REQUESTED

BLM - Arizona Office
One North Central Ave, Ste 800
Phoenix, AZ 85004-4427

PHOENIX ARIZONA

2019 FEB 28 P 1:58

FEDERAL BUREAU OF INVESTIGATION
UNITED STATES DEPARTMENT OF JUSTICE
FEDERAL BUREAU OF INVESTIGATION
UNITED STATES DEPARTMENT OF JUSTICE

85004\$4427 CO41

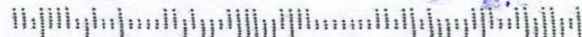

United States Department of the Interior
Bureau of Land Management
 DIV OF LANDS, MINRLS & ENERGY
 ONE N CENTRAL AVE
 PHOENIX, AZ 85004 -4427
 Phone: 602-417-9200

Receipt

No: 4388055

Transaction #: 4505687	
Date of Transaction: 03/04/2019	
CUSTOMER:	
	RICHARD SERETTA 6082 MOONLIGHT DR LAS VEGAS,NV 89130-1017 US

LINE #	QTY	DESCRIPTION	REMARKS	UNIT PRICE	TOTAL
1	1.00	LOCATABLE MINERALS / MINING CLAIMS-NOT NEW-UNADJUD,ONE AUTH NO. ONLY / MINING CLAIM MONEY RECEIVED CASES: AMC448934/\$5.00	ADDITIONAL POL FEES	- n/a -	5.00
TOTAL:					\$5.00

PAYMENT INFORMATION			
1	AMOUNT:	5.00	POSTMARKED: N/A
	TYPE:	CHECK	RECEIVED: 02/28/2019
	CHECK NO:	1099	
	NAME:	SERETTA, RICHARD 6082 MOONLIGHT DR LAS VEGAS NV 89130-1017 US	

REMARKS

This receipt was generated by the automated BLM Collections and Billing System and is a paper representation of a portion of the official electronic record contained therein.

*# Scanned manually
3/7/19 AD*

UNITED STATES
DEPARTMENT OF THE INTERIOR
BUREAU OF LAND MANAGEMENT

FORM APPROVED
OMB NO.: 1004-0114
Expires: January 31, 2020

AFFIDAVIT OF ANNUAL ASSESSMENT WORK

AMC 394867 421147
389727 439918
448934

WHEN RECORDED, MAIL DOCUMENT TO:

NAME: Richard Seretta

ADDRESS: 6082 Moonlight Dr.

CITY, STATE, ZIP: Las Vegas
NV 89130



FEE# 2018040005

OFFICIAL RECORDS
OF MOHAVE COUNTY
KRISTI BLAIR,
COUNTY RECORDER



08/13/2018 09:41 AM Fee: \$15.00

PAGE: 1 of 3

No. of Claims 10

x \$10/claim

Total due BLM \$ 100.00

TO ALL WHOM IT MAY CONCERN:

1. The undersigned certifies that at least \$100 per claim was expended for development labor and improvements, or equivalent value added, as the annual assessment work for the assessment year ending September 1, 2018 for the following contiguous unpatented mining claim(s), located in the County of Mohave, in the State of Arizona.

BLM Serial No.	Name of Claim	Tp	Rg	Sec	Mer	County Recordation Book and Page No.	Co. Recording Date
394868	Mitchell ^{NO} 7	19 ^N	20 ^W	20 ^{NW}	14	B7320 P.774	9-2-08
394869	Mitchell ^{NO} 8	19 ^N	20 ^W	20 ^{NE}	14	B7320 P.776	9-2-08
394870	Mitchell ^{NO} 9	19 ^N	20 ^W	20 ^{NW}	14	B7320 P.778	9-2-08
389727	Leland ^{NO} 5	19 ^N	20 ^W	17 ^{SW}	14	B7126 P.930	1-1-08
389728	Leland ^{NO} 6	19 ^N	20 ^W	17 ^{SW}	14	B7126 P.932	1-1-08
389729	Leland ^{NO} 7	19 ^N	20 ^W	17 ^{SE}	14	B7126 P.934	1-1-08
389730	Leland ^{NO} 8	19 ^N	20 ^W	17 ^{SW}	14	B7126 P.936	1-4-08
421147	Release Fraction	19 ^N	20 ^W	21 ^{SW}	14	2013000476	12-1-12
439918	DRAFino Fraction	19 ^N	20 ^W	21 ^{NW}	14	2016044523	12-3-16
448938	Water Fraction	19 ^N	20 ^W	21 ^{NW}	14	2017043021	9-7-17
						2018003351	01/24/18

(Continued on page 2)

398 entered on
394868. Rm

ENTERED
AUG 24 2018
BY: [Signature]

4236804

2. Type of labor and improvements (specify what was done and give the total value for that labor and improvement to show at least \$100 for each claim). If a geological, geochemical, or geophysical survey was performed, as per 30 U.S.C. 28-1, reference the title of the report of survey, give cost and date of the survey and report, and indicate it was filed with the County Recorder:

Description of Work Performed	Value of Work Performed	Date Work Was Performed
Aug. 1st - Blue Bowl	2,500.00	Oct - June
Repair Roads	800.00	AUG - NOV

3. Name and mailing address of each person who performed the labor and improvements:

Name (please print)

Richard Seretta

Current Mailing Address (please print)

6082 Moonlight Dr. Las Vegas NV 89130

RECEIVED
2018 AUG 15 PM 2:40
PHOENIX, ARIZONA

4. Name and mailing address of each person who holds and claims the subject mining claim(s) for the valuable minerals contained therein. Be sure to indicate if there is a change of address:

Name (please print)

Richard Seretta

Current Mailing Address (please print)

6082 Moonlight Dr. Las Vegas NV 89130

5. The undersigned testifies that on the date of August 1, 2018, all monuments required by law were erected upon the subject claim(s), and all notices required by law were posted on the subject claim(s) or copies thereof were in place, and at said date, each corner monument bore or contained

markings sufficient to appropriately designate the corner of the claim to which it pertains and the name of the claim(s).

I hereby certify under penalty of perjury under the laws of the State of Arizona that the foregoing statements are true and correct:

Richard Savata
(Signature of person responsible for above statement)

Date: 8-13-18

Title 18 U.S.C. 1001 and 43 U.S.C. 1212 make it a crime for any person knowingly and willfully to make to any department or agency of the United States any false, fictitious or fraudulent statements or representations as to any matter within its jurisdiction.

Notary Block

SUBSCRIBED AND SWORN TO before me, this 13th day of August 20 18

By: Melinda Sue Mauser
(Signature of Affiant)

Title: Admin. Assistant

My Commission Expires: 1-22-22

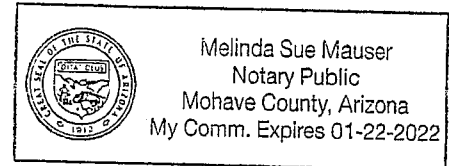

INSTRUCTIONS

1. This is an optional form that may be used to satisfy the requirements for the Bureau of Land Management (BLM) under the provisions of 43 U.S.C. §1744 and 30 U.S.C. §28-28d and the regulations thereunder (43 CFR part 3835). Since local and State laws may vary, you should contact your local and State agencies where the claims are located to ensure all applicable laws and requirements are satisfied.
2. The claimant(s) must fill in the date in paragraph 1 for the applicable assessment year and the county and state where the claims are located.
3. All claim names, BLM serial numbers, legal descriptions, and original county recording information must be listed for the claims pertaining to this assessment notice.
4. The claimant(s) must complete paragraph 2 listing all labor or improvements which was performed on or did benefit the subject mining claims. The value and date of the labor or improvements must also be listed. The total amount of labor or improvements can be listed, but the total expenditure must equal at least \$100 for each claim.
5. The names and current mailing addresses of the person(s) performing the labor shall be listed in paragraph 3.
6. The name and current mailing address of each owner (claimant) of the claims shall be listed in paragraph 4. The mailing address shall be the owner's address and not the address of an agent or anyone representing the claimant. Be sure to note if there has been a change of address.
7. Paragraph 5 shall be completed to show the date it was verified that all monuments required by law were properly erected, all notices were posted, and that corners were appropriately designated for all claims listed.
8. An exact legible reproduction or duplicate (other than microfilm or other electronic media) of this affidavit or another type of affidavit of assessment work that you file or will file in the county where each claim is located, must be filed with the BLM on or before December 30 of the calendar year in which the assessment year ends. For mill or tunnel sites, a separate notice of intent to hold must be filed with the BLM on or before December 30. Requirements for filing a notice of intent to hold can be found at 43 CFR 3835.33.
9. A processing fee of \$10 for each claim listed must be remitted to the BLM along with this or any other affidavit of assessment work.

PRIORITY®
★ MAIL ★

FLAT RATE ENVELOPE
ONE RATE ★ ANY WEIGHT*

APPLY PRIORITY MAIL POSTAGE HERE



1006

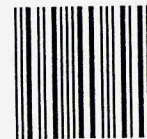

85004

U.S. POSTAGE
PAID
LAS VEGAS, NV
89108
AUG 13, 18
AMOUNT

\$6.70

R2304W120091-82

RECEIVED
BLM AZ STATE OFFICE

2018 AUG 15 P 2:39

PHOENIX, ARIZONA

EXPECTED DELIVERY DAY: 08/15/2018

USPS TRACKING NUMBER

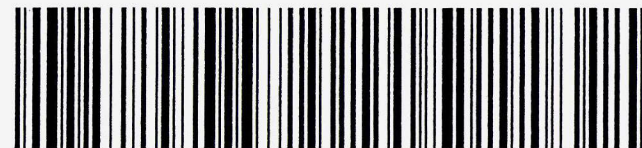

9505 5100 5859 8225 2218 66

* For International shipments, the maximum weight is 4 lbs.

United States Department of the Interior
Bureau of Land Management
DIV OF LANDS, MINRLS & ENERGY
ONE N CENTRAL AVE
PHOENIX, AZ 85004 -4427
Phone: 602-417-9200

Receipt

No: 4236806

Transaction #: 4352189	
Date of Transaction: 08/16/2018	
CUSTOMER:	
	RICHARD SERETTA 6082 MOONLIGHT DR LAS VEGAS,NV 89130-1017 US

LINE #	QTY	DESCRIPTION	REMARKS	UNIT PRICE	TOTAL
1	1.00	LOCATABLE MINERALS / MINING CLAIMS- NOT NEW-UNADJUD,ONE AUTH NO. ONLY / MINING CLAIM MONEY RECEIVED CASES: AMC394869/\$100.00	POL 2018/9 WAV	- n/a -	100.00
TOTAL:					\$100.00

PAYMENT INFORMATION				
1	AMOUNT:	90.00	POSTMARKED:	N/A
	TYPE:	CHECK	RECEIVED:	08/15/2018
	CHECK NO:	1081		
	NAME:	SERETTA, RICHARD 6082 MOONLIGHT DR LAS VEGAS NV 89130-1017 US		
2	AMOUNT:	10.00	POSTMARKED:	N/A
	TYPE:	CHECK	RECEIVED:	08/15/2018
	CHECK NO:	1082		
	NAME:	SERETTA, RICHARD 6082 MOONLIGHT DR LAS VEGAS NV 89130-1017 US		

REMARKS

This receipt was generated by the automated BLM Collections and Billing System and is a paper representation of a portion of the official electronic record contained therein.

UNITED STATES
DEPARTMENT OF THE INTERIOR
BUREAU OF LAND MANAGEMENT

AFFIDAVIT OF ANNUAL ASSESSMENT WORK

FORM APPROVED
OMB NO.: 1004-0114
Expires: January 31, 2020

AMC 394867 421147
389727 439918
448934

WHEN RECORDED, MAIL DOCUMENT TO:

NAME: Richard Seretta

ADDRESS: 6082 Moonlight Dr.

CITY, STATE, ZIP: Las Vegas
NV 89130



FEE# 2018040005

OFFICIAL RECORDS
OF MOHAVE COUNTY
KRISTI BLAIR,
COUNTY RECORDER



08/13/2018 09:41 AM Fee: \$15.00

PAGE: 1 of 3

No. of Claims 10

x \$10/claim

Total due BLM \$ 100.00

TO ALL WHOM IT MAY CONCERN:

1. The undersigned certifies that at least \$100 per claim was expended for development labor and improvements, or equivalent value added, as the annual assessment work for the assessment year ending September 1, 2018, for the following contiguous unpatented mining claim(s), located in the County of Mohave, in the State of Arizona.

BLM Serial No.	Name of Claim	Tp	Rg	Sec	Mer	County Recordation Book and Page No.	Co. Recording Date
394868	Mitchell ^{no} 7	19 ^N	20 ^W	20 ^{SW}	14	B7320 P.774	9-2-08
394869	Mitchell ^{no} 8	19 ^N	20 ^W	19 ^{NE}	14	B7320 P.776	9-2-08
394870	Mitchell ^{no} 9	19 ^N	20 ^W	19 ^{NE}	14	B7320 P.778	9-2-08
389727	Leland ^{no} 5	19 ^N	20 ^W	19 ^{NE}	14	B7126 P.930	1-1-08
389728	Leland ^{no} 6	19 ^N	20 ^W	17 ^{SW}	14	B7126 P.932	1-1-08
389729	Leland ^{no} 7	19 ^N	20 ^W	17 ^{SE}	14	B7126 P.934	1-1-08
389730	Leland ^{no} 8	19 ^N	20 ^W	17 ^{SW}	14	B7126 P.936	1-4-08
421147	Release Fraction	19 ^N	20 ^W	21 ^{SW}	14	2013000476	12-1-12
439918	DRA Fino Fraction	19 ^N	20 ^W	20 ^{NE}	14	2016044523	12-3-16
448938	Water Fraction	19 ^N	20 ^W	21 ^{NE}	14	2017043021	9-7-17
		19 ^N	20 ^W	21 ^{NE}	14	2018003351	01/24/18

(Continued on page 2)

398 entered on
394868, Rm

ENTERED
AUG 24 2018
BY: [Signature]

423680p

2. Type of labor and improvements (specify what was done and give the total value for that labor and improvement to show at least \$100 for each claim). If a geological, geochemical, or geophysical survey was performed, as per 30 U.S.C. 28-1, reference the title of the report of survey, give cost and date of the survey and report, and indicate it was filed with the County Recorder:

Description of Work Performed	Value of Work Performed	Date Work Was Performed
Ammonia, Blue Box / Refin Roads	2500.00	Oct - June
	2000.00	Aug - Nov

3. Name and mailing address of each person who performed the labor and improvements:

Name (please print)

Richard Seretta

Current Mailing Address (please print)

6082 Meenlight Dr. Las Vegas NV 89130

4. Name and mailing address of each person who holds and claims the subject mining claim(s) for the valuable minerals contained therein. Be sure to indicate if there is a change of address:

Name (please print)

Richard Seretta

Current Mailing Address (please print)

6082 Meenlight Dr. Las Vegas NV 89130

5. The undersigned testifies that on the date of August 7, 2018, all monuments required by law were erected upon the subject claim(s), and all notices required by law were posted on the subject claim(s) or copies thereof were in place, and at said date, each corner monument bore or contained

markings sufficient to appropriately designate the corner of the claim to which it pertains and the name of the claim(s).

I hereby certify under penalty of perjury under the laws of the State of Arizona that the foregoing statements are true and correct:

Richard L. Latta
(Signature of person responsible for above statement)

Date:

8-13-18

Title 18 U.S.C. 1001 and 43 U.S.C. 1212 make it a crime for any person knowingly and willfully to make to any department or agency of the United States any false, fictitious or fraudulent statements or representations as to any matter within its jurisdiction.

Notary Block

SUBSCRIBED AND SWORN TO before me, this 13th day of August 20 18

By: Melinda Sue Mauser
(Signature of Affiant)

Title: Admin Assistant

My Commission Expires: 1-22-22

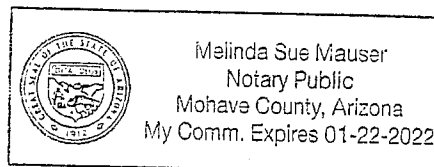

INSTRUCTIONS

1. This is an optional form that may be used to satisfy the requirements for the Bureau of Land Management (BLM) under the provisions of 43 U.S.C. §1744 and 30 U.S.C. §28-28d and the regulations thereunder (43 CFR part 3835). Since local and State laws may vary, you should contact your local and State agencies where the claims are located to ensure all applicable laws and requirements are satisfied.
2. The claimant(s) must fill in the date in paragraph 1 for the applicable assessment year and the county and state where the claims are located.
3. All claim names, BLM serial numbers, legal descriptions, and original county recording information must be listed for the claims pertaining to this assessment notice.
4. The claimant(s) must complete paragraph 2 listing all labor or improvements which was performed on or did benefit the subject mining claims. The value and date of the labor or improvements must also be listed. The total amount of labor or improvements can be listed, but the total expenditure must equal at least \$100 for each claim.
5. The names and current mailing addresses of the person(s) performing the labor shall be listed in paragraph 3.
6. The name and current mailing address of each owner (claimant) of the claims shall be listed in paragraph 4. The mailing address shall be the owner's address and not the address of an agent or anyone representing the claimant. Be sure to note if there has been a change of address.
7. Paragraph 5 shall be completed to show the date it was verified that all monuments required by law were properly erected, all notices were posted, and that corners were appropriately designated for all claims listed.
8. An exact legible reproduction or duplicate (other than microfilm or other electronic media) of this affidavit or another type of affidavit of assessment work that you file or will file in the county where each claim is located, must be filed with the BLM on or before December 30 of the calendar year in which the assessment year ends. For mill or tunnel sites, a separate notice of intent to hold must be filed with the BLM on or before December 30. Requirements for filing a notice of intent to hold can be found at 43 CFR 3835.33.
9. A processing fee of \$10 for each claim listed must be remitted to the BLM along with this or any other affidavit of assessment work.

PRIORITY®
★ MAIL ★

FLAT RATE ENVELOPE

ONE RATE ★ ANY WEIGHT*

APPLY PRIORITY MAIL POSTAGE HERE



1006



85004

U.S. POSTAGE
PAID
LAS VEGAS, NV
89108
AUG 13, 18
AMOUNT

\$6.70

R2304W120091-82

RECEIVED
DUMAS POST OFFICE

2018 AUG 15 P 2:39

PHOENIX, ARIZONA

EXPECTED DELIVERY DAY: 08/15/2018

USPS TRACKING NUMBER



9505 5100 5859 8225 2218 66

* For International shipments, the maximum weight is 4 lbs.

United States Department of the Interior
Bureau of Land Management
 DIV OF LANDS, MINRLS & ENERGY
 ONE N CENTRAL AVE
 PHOENIX, AZ 85004 -4427
 Phone: 602-417-9200

Receipt

No: 4236806

Transaction #: 4352189	
Date of Transaction: 08/16/2018	
CUSTOMER:	
RICHARD SERETTA 6082 MOONLIGHT DR LAS VEGAS,NV 89130-1017 US	

LINE #	QTY	DESCRIPTION	REMARKS	UNIT PRICE	TOTAL
1	1.00	LOCATABLE MINERALS / MINING CLAIMS- NOT NEW-UNADJUD,ONE AUTH NO. ONLY / MINING CLAIM MONEY RECEIVED CASES: AMC394869/\$100.00	POL 2018/9 WAV	- n/a -	100.00
TOTAL:					\$100.00

PAYMENT INFORMATION			
1	AMOUNT:	90.00	POSTMARKED: N/A
	TYPE:	CHECK	RECEIVED: 08/15/2018
	CHECK NO:	1081	
	NAME:	SERETTA, RICHARD 6082 MOONLIGHT DR LAS VEGAS NV 89130-1017 US	
2	AMOUNT:	10.00	POSTMARKED: N/A
	TYPE:	CHECK	RECEIVED: 08/15/2018
	CHECK NO:	1082	
	NAME:	SERETTA, RICHARD 6082 MOONLIGHT DR LAS VEGAS NV 89130-1017 US	

REMARKS

This receipt was generated by the automated BLM Collections and Billing System and is a paper representation of a portion of the official electronic record contained therein.

UNITED STATES
DEPARTMENT OF THE INTERIOR
BUREAU OF LAND MANAGEMENT

MAINTENANCE FEE WAIVER CERTIFICATION

SEE INSTRUCTIONS ON PAGE 2

AMC 394867
AMC 389727
AMC 421147
FORM APPROVED
OMB NO. 1004-0114
Expires: January 31, 2020
AMC 439918

1. This small miner waiver is filed for the assessment year beginning on September 1, 18 and ending on September 1, 19 **AMC 448934**
2. The undersigned and all related parties owned ten or fewer mining claims, mill, or tunnel sites located and maintained on Federal lands in the United States of America on September 1, 18.
3. The undersigned have performed the assessment work required by law for each mining claim listed prior to filing this waiver and understand that by filing this form, the undersigned must file an affidavit of assessment work with the Bureau of Land Management (BLM) by the December 30th following the filing of this waiver.
4. The undersigned understand that if the assessment work obligation has not yet come due under 30 U.S.C. 28 (for those claims in their first assessment year only), a notice of intent to hold reciting this condition must be recorded by the December 30th following the filing of this waiver.
5. The undersigned understand that mill and tunnel sites may also be listed on this waiver and be waived from payment of the maintenance fee, and that a notice of intent to hold for these sites is required to be filed with the BLM by the December 30th following the filing of this waiver.
6. The undersigned understand and acknowledge that pursuant to 43 U.S.C. 1212 and 18 U.S.C. 1001, the filing or recording of a false, fictitious, or fraudulent document with the BLM may result in a fine of up to \$250,000, a prison term not to exceed five years, or both.
7. The mining claims, mill or tunnel sites for which this waiver from payment of the maintenance fees is requested are:

CLAIM OR SITE NAME	BLM RECORDATION SERIAL NUMBER
1. Mitchell ^{NO} 8	394869 (913)
2. Mitchell ^{NO} 9	394870
3. Leland ^{NO} 5	389727
4. Leland ^{NO} 6	389728
5. Leland ^{NO} 7	389729
6. Leland ^{NO} 8	389730
7. Release Fraction	421147
8. ORA Frio Fraction	439918
9. Water Fraction AMC 448934	448934 ^{MS}
10.	

The owner(s) (claimants) of the above mining claims and sites are:

Richard Seretta
(Owner's Name - Please Print)
6082 Moonlight Dr.
(Owner's Mailing Address)

Richard Seretta
(Owner's Signature)
Las Vegas NV 89130
(City) (State) (Zip Code)

(Owner's Name - Please Print)

(Owner's Mailing Address)

(Owner's Signature)

(City) (State) (Zip Code)

(Owner's Name - Please Print)

(Owner's Mailing Address)

(Owner's Signature)

(City) (State) (Zip Code)

(Owner's Name - Please Print)

(Owner's Mailing Address)

(Owner's Signature)

(City) (State) (Zip Code)

(Continued on page 2)

Ac 483
ENTERED SEP 06 2018
PB

I sent the claimant a copy
of this Waiver. I had to correct one digit on line #9.
PB

RECEIVED
BLM AZ STATE OFFICE
2018 AUG 15 P 2:10
PHOENIX, ARIZONA

(Owner's Name - Please Print)	(Owner's Signature)		
(Owner's Mailing Address)	(City)	(State)	(Zip Code)
(Owner's Name - Please Print)	(Owner's Signature)		
(Owner's Mailing Address)	(City)	(State)	(Zip Code)
(Owner's Name - Please Print)	(Owner's Signature)		
(Owner's Mailing Address)	(City)	(State)	(Zip Code)
(Owner's Name - Please Print)	(Owner's Signature)		
(Owner's Mailing Address)	(City)	(State)	(Zip Code)

18 U.S.C. 1001 and 43 U.S.C. 1212 make it a crime for any person knowingly and willfully to make to any department or agency of the United States any false, fictitious or fraudulent statements or representations as to any matter within its jurisdiction.

INSTRUCTIONS

1. This certification is made under the provisions of 43 U.S.C. § 1744 and 30 U.S.C. §28-28k and the regulations thereunder (43 CFR Part 3830).
2. The claimant(s) must fill in the dates in paragraph 1 for the beginning and ending of the assessment year for which this waiver is sought.
3. The claimant(s) must fill in the date in paragraph 2 for the beginning of the assessment year for which this waiver is sought.
4. All claim and site names and BLM serial numbers must be listed for the mining claims, mill sites, and tunnel sites for which the waiver is sought.
5. All owners of the mining claims, mill sites, and tunnel sites and their addresses must be given.
6. This waiver form must be signed by all the claimants or their designated agent, in original form. If an agent is designated, a notarized designation of agent, signed by all of the claimants with proper address given, must be submitted with this waiver.
7. This form must be filed no later than September 1st for the upcoming assessment year in the BLM State Office where the mining claims or sites are recorded, or the waiver cannot be granted by the BLM. (Example: To obtain a waiver for the assessment year 2012, which begins on September 1, 2011, you must qualify for and file for a waiver no later than September 1, 2011, in the proper BLM State Office.)
8. For all mining claims which require assessment work, you must record an affidavit of labor on or before the December 30th immediately following the filing of this waiver. For all other mining claims or sites waived, you must record a notice of intent to hold on or before the December 30th immediately following the filing of this waiver.
9. Mill and tunnel sites may also be listed on this waiver and be waived from payment of the maintenance fee. A notice of intent to hold for these sites is required to be filed by the December 30th following the filing of this waiver.

FOR OFFICIAL USE ONLY

NOTICE!!

These documents have been scanned!

Do not place un-scanned documents beneath this notice!

Do not remove this notice from this file!

GPO Jacket No. 560-102
Print Order 61540
Rise Business Services, LLC
Job=AZ15 4/26/2019



Box Number= AZ15003



Claim Begin-End: AMC448934-AMC448934

5 Miscellaneous



AZ15003-26 AMC450400-AMC453366

**NO
DOCUMENTS
FOUND**

NO DOCUMENTS FOUND
NO DOCUMENTS FOUND

NOTICE!!

These documents have been scanned!

Do not place un-scanned documents beneath this notice!

Do not remove this notice from this file!

GPO Jacket No. 560-102
Print Order 61540
Rise Business Services, LLC
Job=AZ15 4/26/2019



Box Number= AZ15003



Claim Begin-End: AMC448934-AMC448934

6 Location Notices-Amendments and Supporting Documents



AZ15003-26

AMC450400-AMC453366

MINING CLAIM STATUS REPORT

Data Entered: 02/5/18 RAM

MTP Checked By: 02/5/18 RAM
GEO Checked By: 02/5/18 RAM

LEAD SERIAL NUMBER: AMC 448934 thru AMC _____

NUMBER OF CLAIMS & TYPE:

1 LODE
____ PLACER
____ ASSOCIATION PLACER
____ MILL SITE
____ TUNNEL SITE

CHARGES:

Processing Fee @ \$20 = \$ 20
Location Fee @ \$37 = \$ 37
Maintenance Fee @ \$155 = \$ 155
Add'l Maint Fee for Assoc Placer = \$ _____
SUBTOTAL \$ _____
Other Fees \$ _____
Other Fees \$ _____
TOTAL \$ 212

TOTAL ACREAGE: _____ Per Claim
(Placer Only)

NUMBER OF LOCATORS: _____

DOCUMENTS RECEIVED VIA: Over-the-Counter [] Mail [X] TIMELY FILED: Yes [X] No []

LEGAL DESCRIPTION: T 19N R 20W SEC 21, 20
T _____ R _____ SEC _____
T _____ R _____ SEC _____
T _____ R _____ SEC _____
T _____ R _____ SEC _____

BLM [] FOREST SERVICE [] SUBJ TO PL 359: Yes [] No []
WILDERNESS AREA []

SPLIT ESTATE: N/A [] SX [] PX [] OTHER []
SRHA [] Was proper Notice filed if located on SHRA Land? Yes [] No []

RECONVEYED MINERALS ON BLM LAND REQUIRE OPENING ORDER FROM 1944 TO 1993:

Open to Entry On _____ N/A []

COMMENTS/STATUS: VOID [] PARTIALLY VOID [] PVT MINERALS [] WITHDRAWN LANDS []
OTHER []

[] Claimant acknowledges that portions of the following claim(s) site(s) may be void or voidable.

Printed Name of Claimant _____ Signature of Claimant _____

*****FINAL ADJUDICATION*****

DATE 8/6/18 INITIALS RS

AMC 448934

FEE# 2018003351

OFFICIAL RECORDS
OF MOHAVE COUNTY
KRISTI BLAIR
COUNTY RECORDER



01/24/2018 08:07 AM Fee: \$10.00

PAGE: 1 of 2

LOCATION NOTICE FOR LODE MINING CLAIM

☐ Amendment BLM Serial # _____

NOTICE IS HEREBY GIVEN that the water
Fraction lode mining claim has been located
by Richard Seretta whose current mailing
address is 6082 Moonlight Dr.
Las Vegas NV 89130

RECEIVED
BLM RECORDS OFFICE
2018 JAN 30 P 12:45
PHOENIX, ARIZONA
BLM
Date
Stamp

The general course of this claim is North West to South East and it is situated in Mohave
County, Arizona. This claim is 720' feet in length and 360' feet in width. 5.95 Acres
4 Total Claim Acreage. This claim runs from the location monument on which this location notice

is posted on the centerline of the claim approximately 180' feet in a S direction to the SE
end line and 720' feet in a NW direction to the NW end line. This claim is marked by six
monuments, one at each corner and one at the center of each end line of the claim.

The location monument on which this notice is posted is situated within Section 21^{NW}, Township 19^N
Range 20^W, Gila Salt River Base and Meridian, Arizona and this claim encompasses portions
of the following quarter section(s), section(s), Township(s) and Range(s) Sec 20 / NE
Sec 21 / NW Township 19^N Range 20^W
Gila Salt River Base and Meridian, Arizona.

The locality of this claim with reference to some natural object or permanent monument and additional information
(if any) concerning its locality are as follows: Beginning at corner of Sec 17 16 20 21 Tie in 142° 55' W
To NW cor. go 76' in S 55° E to the NW cor. go 360' in S 10° W to the SE cor. go 720'
N 60° E to the Northwest corner The above information is shown on the attached map.

DATED AND POSTED on the ground this 15 day of January, 20 18.

☒ LOCATOR(s) ☐ AGENT

Print Name(s) Richard Seretta

Signature(s) Richard Seretta

Form MCF100
Revised July 2014

This form is available from the Arizona Geological Survey and may be reproduced.

ANCH 48934

MINING CLAIM MAP

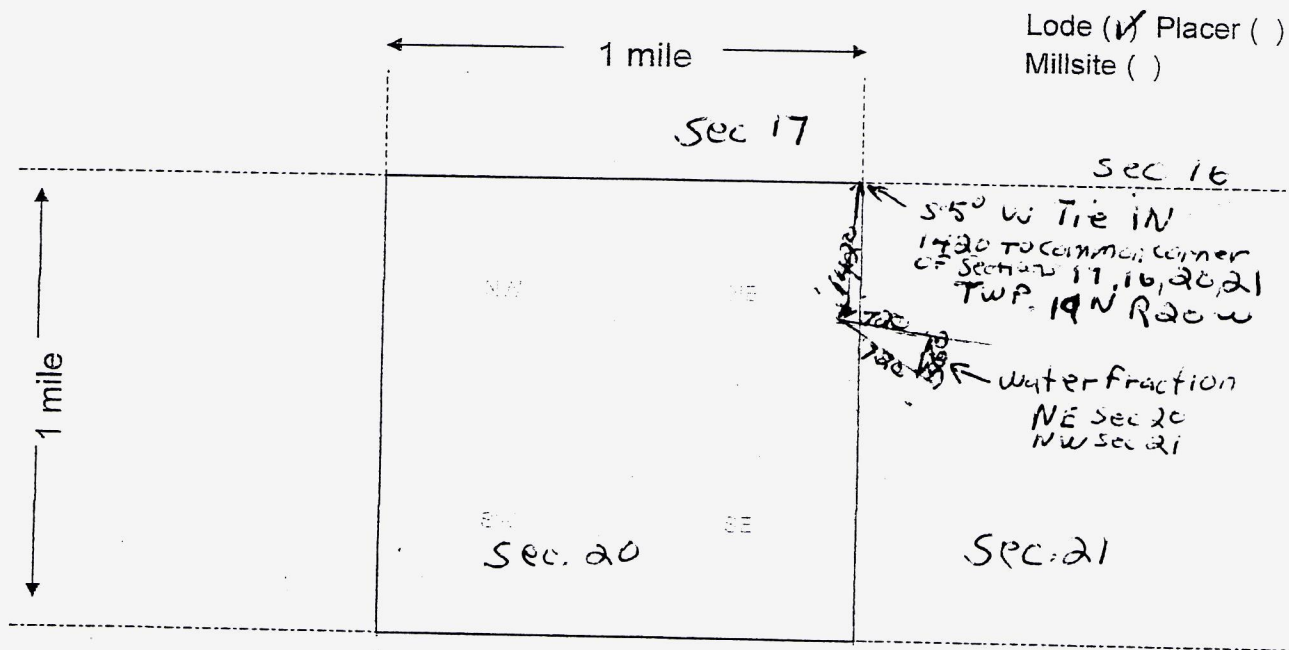

AHC448934

Scale: 1" = 2000 feet



PHOENIX, ARIZONA

2018 JAN 30 12:45

RECEIVED

- The above map depicts the Water Fraction mining claim, which is located in Section (s) 21 NW 20 NE, Township 19 N, Range 20 W, Gila and Salt River Base and Meridian, Mohave County, Arizona. Total claim acreage is 4.
- The type of corner and location monuments used are as follows: 1 3/4" 5' Metal Post
- The bearings and distances in degrees and feet between claim corners and to a public land survey monument are as depicted on the map. yes
- If the claim is a placer or millsite claim with exterior limits conforming to legal subdivisions of the public survey, provide a legal description of the claim _____

Form MCF100a
Revised July 2014

This form is available from the Arizona Geology Survey and may be reproduced.

MOHAVE COUNTY

MTP
SUPPL SECS 15,16,21,22

[illegible]

DIST NO 2

GRAZING DIST NO 2

MDS 479 NE
480 NW
481 SE
482 SW

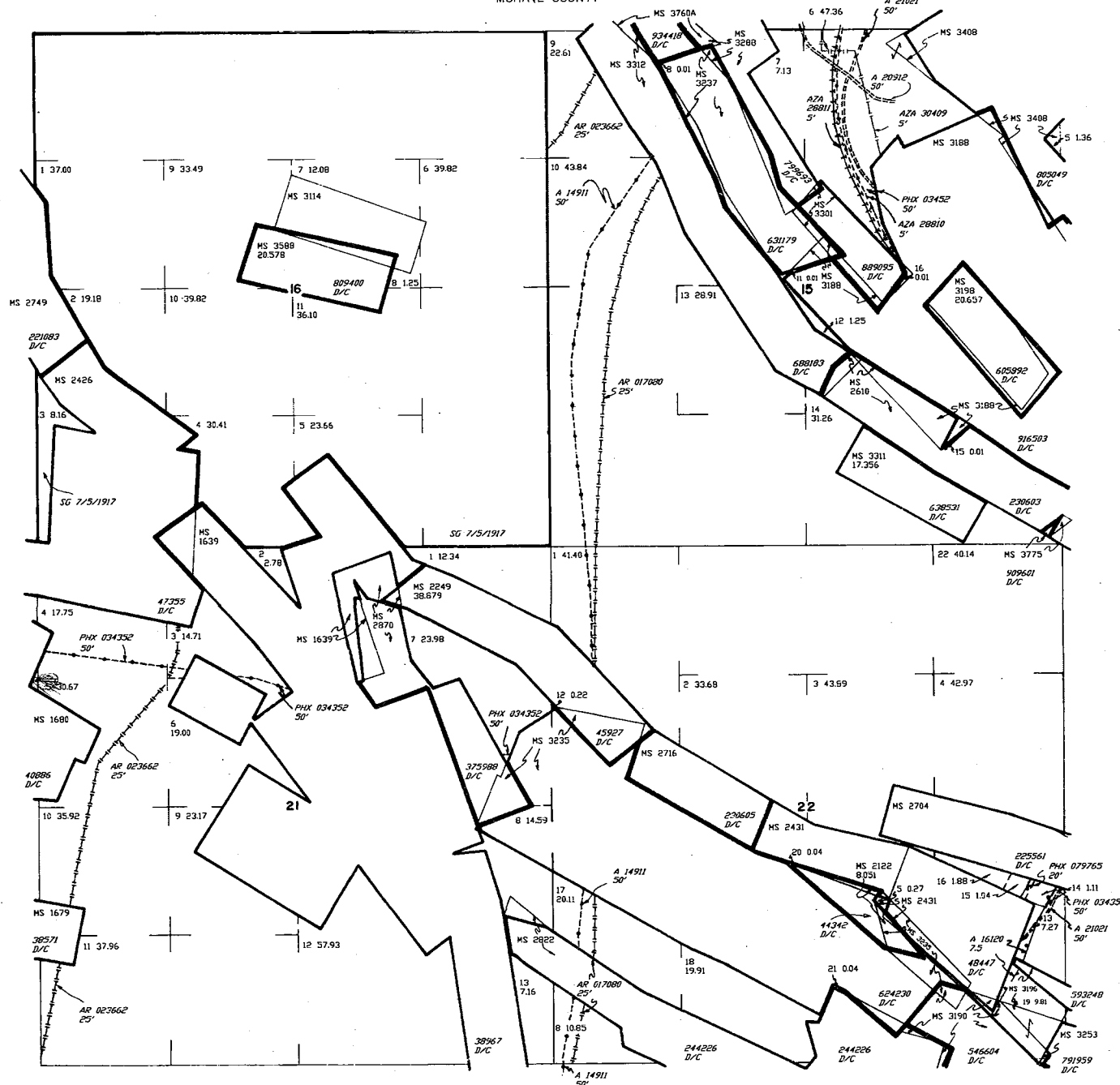

SCALE in chains

WARNING STATEMENT
This plat is the Bureau's Record of Title, and should be used only as a graphic display of the township survey data. Records herein do not reflect title changes which may have been effected by lateral movements of rivers or other bodies of water. Refer to the cadastral surveys for official survey information.

NO 4

CURRENT TO	MM	T 19 N
5-21-2003	PV	P 20 W

RUN TIME: 01:00 PM

DEPARTMENT OF INTERIOR
BUREAU OF LAND MANAGEMENT

RUN DATE: 02/05/2018
Page 1 of 1

Input Parameters for Geographic Report with Land

System Id = CR

Admin State = AZ

Geo State =

Casetype Begins With

Case Disp Txt = AUTHORIZED, CANCELLED, EXPIRED, PENDING, REJECTED, VOID, WITHDRAWN

Mer Twp Rng =

Section =

Mtrs = 14 0190N 0200W 020, 14 0190N 0200W 021, 14 0190N 0200W 999

Commodity =

Commodity Txt =

Pending Org =

Pend Org Decode =

Total Rows Returned: 5

NO WARRANTY IS MADE BY BLM FOR USE OF THE DATA
FOR PURPOSES NOT INTENDED BY BLM

RUN TIME: 01:00 PM

Adm State: AZ

UNITED STATES DEPARTMENT OF INTERIOR
BUREAU OF LAND MANAGEMENT
GEOGRAPHIC REPORT WITH LAND
Sorted by Serial Number

RUN DATE: 02/05/2018
Page 1 of 1

Serial Number: AZA 024819
Total Case Acres: 87.900

<u>Casetype</u>	<u>Case Disp</u>	14	0190N	0200W	<u>Sect</u>	<u>Sur Typ</u>	<u>Sur Num</u>	<u>Suff</u>	<u>Subdivision</u>	<u>Act Pend</u>
288100	AUTHORIZED				021	LOTS		1	3,5,6,10,11;	

Serial Number: AZA 037351
Total Case Acres: 1.000

<u>Casetype</u>	<u>Case Disp</u>	14	0190N	0200W	<u>Sect</u>	<u>Sur Typ</u>	<u>Sur Num</u>	<u>Suff</u>	<u>Subdivision</u>	<u>Act Pend</u>
281001	PENDING				021	LOTS			11;	

Serial Number: AZAR 0023662
Total Case Acres: 164.600

<u>Casetype</u>	<u>Case Disp</u>	14	0190N	0200W	<u>Sect</u>	<u>Sur Typ</u>	<u>Sur Num</u>	<u>Suff</u>	<u>Subdivision</u>	<u>Act Pend</u>
288100	AUTHORIZED				020	FF		1	SESE;	
					021	LOTS			3,5,6,10,11;	

Serial Number: AZPHX 0034352
Total Case Acres: 424.177

<u>Casetype</u>	<u>Case Disp</u>	14	0190N	0200W	<u>Sect</u>	<u>Sur Typ</u>	<u>Sur Num</u>	<u>Suff</u>	<u>Subdivision</u>	<u>Act Pend</u>
285003	AUTHORIZED				021	LOTS			3,4,6,7;	

TOWNSHIP 19 NORTH RANGE 20 WEST OF THE GILA & SALT RIVER MERIDIAN, ARIZONA

SECS	SUBDIVISION																Acres	Kind of Entry or Purpose	Serial Number or Order Number	Action Date	Remarks		
	NE 1/4				NW 1/4				SW 1/4				SE 1/4									Lots	Other Description
	NE	NW	SW	SE	NE	NW	SW	SE	NE	NW	SW	SE	NE	NW	SW	SE							
	For orders affecting disposal or use of unidentified lands withdrawn for classification, minerals, water, and/or other public purposes, and Indian treaties, refer to Index to Miscellaneous Documents																						
20																							
21																	18.82	PATENT / ME	38571	5/3/1904	MC 549;		
16																							
21																							
28																	227.967	PATENT / ME	38967	6/20/1904	MC 552;		
3																							
10																							
11																							
13																							
14																	197.93	PATENT / ME	40084	12/13/1904	MC 574;		
17																							
20																							
21																	163.67	PATENT / ME	40886	4/19/1905	MC 557;		
22																	8.051	PATENT / ME	44342	3/27/1907	MC 118;		
21																							
22																	38.879	PATENT / ME	45927	10/25/1907	MC 313;		
2																							
10																							
11																	62.66	PATENT / ME	45976	10/31/1907	MC 320;		
16																							
17																							
20																							
21																	92.49	PATENT / ME	47355	7/27/1908	MC 430;		
13																							
14																	30.01	PATENT / ME	47356	8/3/1908	MC 431;		
22																	48.827	PATENT / ME	48447	2/25/1909			
																		STATE GRANT	ACT OF CONGRESS	6/20/1910	TITLE TO STATE TO FIX ON APPROVAL OF SURVEY; SUBJECT TO PRIOR RIGHTS;		
14																							
23																	14.501	PATENT / ME	171941	1/21/1911			

TOWNSHIP 19 NORTH RANGE 20 WEST OF THE GILA & SALT RIVER MERIDIAN, ARIZONA

[illegible]

TOWNSHIP 19 NORTH RANGE 20 WEST OF THE GILA & SALT RIVER MERIDIAN, ARIZONA

SECS	SUBDIVISION																Acres	Kind of Entry or Purpose	Serial Number or Order Number	Action Date	Remarks		
	NE 1/4				NW 1/4				SW 1/4				SE 1/4									Lots	Other Description
	NE	NW	SW	SE	NE	NW	SW	SE	NE	NW	SW	SE	NE	NW	SW	SE							
	For orders affecting disposal or use of unidentified lands withdrawn for classification, minerals, water, and/or other public purposes, and Indian treaties, refer to Index to Miscellaneous Documents																						
27																	MS 3190;	20.564	PATENT / ME	546604	9/22/1916		
22																							
23																	MS 3196;	6.921	PATENT / ME	593248	7/23/1917		
27																							
28																							
29																							
30																							
31																	M&B; SUBDIV UNDEF;		R/W PIPE LINE	PHX-029288	8/29/1917	18N 22W; REV 8/9/1924;	
14																							
15																	MS 3198;	20.657	PATENT / ME	605892	10/31/1917		
23																							
24																	MS 3199;	66.597	PATENT / ME	605891	10/31/1917		
23																							
24																	MS 3231;	18.236	PATENT / ME	611460	12/10/1917		
24																							
25																	MS 3271;	35.08	PATENT / ME	624215	4/10/1918		
20																							
21																	MS 3235;	124.393	PATENT / ME	624230	4/10/1918		
15																	MS 3237;	35.115	PATENT / ME	631179	5/23/1918		
4																							
5																	MS 3294;	29.35	PATENT / ME	631756	5/28/1918	20N 20W;	
23																	MS 3267;	3.036	PATENT / ME	638313	6/26/1918		
15																	MS 3311;	17.356	PATENT / ME	638531	6/27/1918		
4																	MS 3281;	33.651	PATENT / ME	650997	10/19/1918		
3			X		X			X						X	X	X		240.00					
10	X			X														80.00					
11			X			X											4-8	162.74					
12								X	X	X			X	X		X		240.00					
14				X				X	X	X							3, 4	215.28					
22																	3, 4, 11	107.11					

TOWNSHIP 19 NORTH RANGE 20 WEST OF THE GILA & SALT RIVER MERIDIAN, ARIZONA

[illegible]

TOWNSHIP 19 NORTH RANGE 20 WEST OF THE GILA & SALT RIVER MERIDIAN, ARIZONA

SECS	SUBDIVISION																Acres	Kind of Entry or Purpose	Serial Number or Order Number	Action Date	Remarks		
	NE 1/4				NW 1/4				SW 1/4				SE 1/4									Lots	Other Description
	NE	NW	SW	SE	NE	NW	SW	SE	NE	NW	SW	SE	NE	NW	SW	SE							
	For orders affecting disposal or use of unidentified lands withdrawn for classification, minerals, water, and/or other public purposes, and Indian treaties, refer to Index to Miscellaneous Documents																						
27																	MS 3253,	19.487	PATENT / ME	791959	1/26/1921		
14																	MS 3438,	28.111	PATENT / ME	792719	1/29/1921		
10																							
15																	MS 3288,	32.851	PATENT / ME	799693	3/16/1921		
10																							
11																							
14																							
15																	MS 3408,	208.449	PATENT / ME	805049	5/3/1921		
27																	MS 3191,	32.276	PATENT / ME	806014	5/12/1921		
16																	MS 3588,	20.578	PATENT / ME	809400	6/9/1921		
8																							
9																	MS 3262,	118.93	PATENT / ME	829437	10/24/1921		
34																							
35																	MS 3590,	67.679	PATENT / ME	832401	11/15/1921	18N 20W;	
23																							
24																							
25																	MS 3505,	176.717	PATENT / ME	859143	4/17/1922		
4																							
5																	MS 3338,	109.705	PATENT / ME	868023	6/15/1922		
14																							
23																	MS 3549,	18.038	PATENT / ME	881135	9/23/1922		
15																	MS 3301,	12.719	PATENT / ME	889095	11/27/1922		
14																							
23																	MS 3300,	98.763	PATENT / ME	908214	6/4/1923		
23																							
26																	MS 3355,	27.672	PATENT / ME	908425	6/8/1923		
14																							
15																	MS 3775,	0.16	PATENT / ME	909601	6/20/1923		
14																							
15																	MS 3188,	160.66	PATENT / ME	916503	9/11/1923		

TOWNSHIP 19 NORTH RANGE 20 WEST OF THE GILA & SALT RIVER MERIDIAN, ARIZONA

SECS	SUBDIVISION																Acres	Kind of Entry or Purpose	Serial Number or Order Number	Action Date	Remarks		
	NE 1/4				NW 1/4				SW 1/4				SE 1/4									Lots	Other Description
	NE	NW	SW	SE	NE	NW	SW	SE	NE	NW	SW	SE	NE	NW	SW	SE							
	For orders affecting disposal or use of unidentified lands withdrawn for classification, minerals, water, and/or other public purposes, and Indian treaties, refer to Index to Miscellaneous Documents																						
3																							
4																							
9																							
10																							
15																	167.364	PATENT / ME	934418	3/22/1924	20N 20W;		
32																	96.699	PATENT / ME	934592	3/26/1924	18N 20W;		
3																							
10																	19.924	PATENT / ME	935866	4/7/1924			
1																	645.52						
31					X			X	X			X	X	X	X	X	1-4	486.52	PATENT / RRG	946674	10/22/1924	PX WD'S TO US. 8/27/1946;	
25																	2.453	PATENT / ME	946764	10/25/1924			
32																	640.00	IL BASE	88	11/16/1925	8N 6W;		
																		STATE GRANT	ACT OF CONGRESS	1/25/1927	EXTENDS ACT OF 6/20/1910 TO MINERAL LANDS; SUBJECT TO PRIOR RIGHTS;		
13																							
14																							
23																							
24																	130.966	PATENT / ME	999815	4/9/1927			
11																							
12																	115.305	PATENT / ME	1053278	2/9/1932			
3																							
10																	84.365	PATENT / ME	1054007	3/21/1932			
13																							
24																	20.66	PATENT / ME	1055010	5/10/1932			
24																	0.445	PATENT / ME	1055011	5/10/1932			
13																							
14																							
23																							
24																	104.542	PATENT / ME	1055012	5/10/1932			
24																	39.762	PATENT / ME	1058892	10/6/1932			

TOWNSHIP 19 NORTH RANGE 20 WEST OF THE GILA & SALT RIVER MERIDIAN, ARIZONA

SECS	SUBDIVISION																Acres	Kind of Entry or Purpose	Serial Number or Order Number	Action Date	Remarks			
	NE 1/4				NW 1/4				SW 1/4				SE 1/4									Lots	Other Description	
	NE	NW	SW	SE	NE	NW	SW	SE	NE	NW	SW	SE	NE	NW	SW	SE								
	For orders affecting disposal or use of unidentified lands withdrawn for classification, minerals, water, and/or other public purposes, and Indian treaties, refer to Index to Miscellaneous Documents																							
16																		PART SEC;	80.00	IL BASE	150	3/25/1936	23S 24E;	
11																								
12																								
13																								
14																								
22																								
23																								
27																								
28																								
31																								
32																								
33																		M&B; SUBDIV UNDEF;	30.898	R/W TELEPHONE AND TELEGRAPH LINE	PHX-079765	11/22/1940	17N 22W; PROOF OF CONSTRUCTION 1/29/1941; APPVD FOR PD ONLY; EXPIRED 11/15/1990; CASE CLOSED;	
36													X		X	X		2N 5W;		QCD TO US / SX	PHX-077375	12/20/1940	OPEN TO ENTRY 8/28/1983;	
36	X	X	X	X	X	X	X	X	X	X	X	X		X				14N 12W;		QCD TO US / SX	PHX-075476	3/12/1941	O OPENING TO ENTRY 3/21/1982;	
1																		ALL;	645.52					
31					X			X	X			X	X	X	X	X		1-4	13N 14W;	486.52	WD TO US / PX	PHX-081523	8/27/1946	O OPEN TO ENTRY 12/15/1954;
2									X	X			X	X				1-6	19N 19W;		QCD TO US / SX	PHX-079223	6/13/1949	O OPEN TO ENTRY 9/26/1950;
2									X	X			X	X				1-6		397.36	O OPENING TO ENTRY	AR-054653	9/26/1950	
1																		ALL;	645.52					
31					X			X	X			X	X	X	X	X		1-4		486.52	O OPENING TO ENTRY	AR-020	12/15/1954	5S 9W;
10													X		X	X		3	LESS PATENTED MINING CLAIMS;					
11				X														1-3	LESS PATENTED MINING CLAIMS;					
12							X	X	X	X			X	X	X	X			LESS PATENTED MINING CLAIMS;					
15					X		X	X		X	X								LESS PATENTED MINING CLAIMS;					
22																		1, 7-9	LESS PATENTED MINING CLAIMS;					
27																		5						

TOWNSHIP 19 NORTH RANGE 20 WEST OF THE GILA & SALT RIVER MERIDIAN, ARIZONA

SECS	SUBDIVISION																Acres	Kind of Entry or Purpose	Serial Number or Order Number	Action Date	Remarks		
	NE 1/4				NW 1/4				SW 1/4				SE 1/4									Lots	Other Description
	NE	NW	SW	SE	NE	NW	SW	SE	NE	NW	SW	SE	NE	NW	SW	SE							
For orders affecting disposal or use of unidentified lands withdrawn for classification, minerals, water, and/or other public purposes, and Indian treaties, refer to Index to Miscellaneous Documents																							
28			X	X					X	X	X	X	X	X			1						
29														X	X								
31			X	X					X								3, 4	SESENW, NWNWSE;					
32		X			X	X	X											M&B;		R/W GAS PIPELINE	AR-017080	1/31/1958	PERPETUAL; 18N 21W; AMENDED 5/12/1980;
23																		MS 4386;	14.384	PATENT / ME	1181839	4/30/1958	
14																		N2SENE;	20.00	APLN / WDL COMMUNICATION FACILITY	AR-019688	10/20/1958	WDL PLO 2093, 5/24/1960;
10									X		X	X	X				4	LESS PATENTED MINING CLAIMS;					
11				X										X			4, 5	LESS PATENTED MINING CLAIMS;					
12			X	X					X	X			X					LESS PATENTED MINING CLAIMS;					
15						X												LESS PATENTED MINING CLAIMS;					
20															X								
21																	3, 5, 6, 10, 11	LESS PATENTED MINING CLAIMS;					
29	X			X							X	X	X	X	X								
31	X		X	X				X	X								3						
32						X												22N 11E;		R/W PIPELINE	AR-023662	12/2/1959	PERPETUAL;
14																		N2SENE;	20.00	PLO WDL AIR NAVIGATION COMMUNICATION FACILITY	2093	5/24/1960	REV PLO 4149, 1/11/1967;
23																		MS 4477;	2.734	PATENT / ME	1214870	11/30/1960	
14				X																R/W RADIO AND MICROWAVE RELAY STATION FACILITY	AR-029753	12/7/1960	PREPERMIT; APPVD 9/8/1962; TO TERM 9/7/2012; PROOF OF CONSTRUCTION 6/22/1964, MOD 6/23/1971, AMENDED 1/30/1996;
2																		MS 2204B;	5.00	IL BASE	282	2/2/1961	31N 17W;
23																		MS 4572;	11.780	PATENT / ME	02-63-0031	9/7/1962	
14																		N2SENE;		R/W TRANSMISSION STATION	AR-031673	11/12/1963	EXPIRES 11/11/2013; AMENDED 10/29/1973; AMENDED 11/7/1978; AMENDED 7/7/1981; AMENDED 1/29/1996;
	ENTIRE TOWNSHIP																	16N 19W;		O PROPOSED CL FOR MULTIPLE USE MANAGEMENT	A-156	9/9/1966	SEGREGATES THE LANDS FROM APPROPRIATION UNDER HOMESTEAD, DESERT LAND, ALLOTMENT, PS, SX; PUB IN FR 9/15/1966; O CL 12/6/1966; PUB IN FR 12/21/1966; CL TERM 10/7/1981;
14																		N2SENE;	20.00	PLO REV WDL AIR NAVIGATION SITE, PLO 2093, 5/24/1960	4149	1/11/1967	

TOWNSHIP 19 NORTH RANGE 20 WEST OF THE GILA & SALT RIVER MERIDIAN, ARIZONA

SECS	SUBDIVISION																Acres	Kind of Entry or Purpose	Serial Number or Order Number	Action Date	Remarks		
	NE 1/4				NW 1/4				SW 1/4				SE 1/4									Lots	Other Description
	NE	NW	SW	SE	NE	NW	SW	SE	NE	NW	SW	SE	NE	NW	SW	SE							
	For orders affecting disposal or use of unidentified lands withdrawn for classification, minerals, water, and/or other public purposes, and Indian treaties, refer to Index to Miscellaneous Documents																						
11																	SE OF CORNER 8			RAW RADIO RELAY STATION	A-996	12/27/1967	TO EXPIRE 12/26/2017; REL AND CASE CLOSED 9/18/1995;
16																		MINERAL ENTRIES;	22.17	IL BASE	445	10/24/1968	11N 4W;
10																		PART SESW;		RAW CATHODIC PROTECTION STATION SITE	A-4423	10/13/1971	PERPETUAL;
14																		PART SENE;		RAW MICROWAVE RELAY STATION SITE	A-2911	8/26/1971	EXPIRES 8/25/2021; AMENDED 1/25/1996;
10																		SENE SW, NESE SW, SWNWSE, NWSWSE;		RAW ELECTRIC TRANSMISSION LINE	A-4549	3/3/1972	TO TERM 3/2/2022;
27																		W2SWSWNW;		SLUP	A-7640	7/25/1973	EXPIRED 7/24/1974; 23N 18W;
14				X																RAW COMMUNICATION SITE	A-7788	8/22/1974	TO TERM 5/8/2017; AMENDED 10/16/1995; AMENDED 1/25/1996;
27																		W2SWSWNW;		O CL / R&PP	A-8177	5/8/1975	SEGREGATED FROM ALL APPROPRIATION INCLUDING LOCATION UNDER THE MINING LAWS, BUT NOT THE MINERAL LEASING LAWS AND R&PP; CL TERM AND O OPENING PUB IN FR 3/21/1996, EFF 4/22/1996; 16N 13W;
27																		W2SWSWNW;		LEASE / R&PP	A-8177	10/1/1975	REL 7/27/1995; 16N 20W;
14	X	X	X	X																RAW COMMUNICATION SITE	A-7788A	12/28/1979	CANC AND CASE CLOSED 4/28/1994;
10								X										NE AND SW EXCEPT PATENTED MINING CLAIMS;					
11																	1-3						
12									X					X				S2NW EXCEPT PATENTED MINING CLAIMS;					
15								X			X	X											
22																	8, 9, AND 1, 7 EXCEPT PATENTED MINING CLAIMS						
27								X									5						
28				X					X	X	X	X	X	X	X	X							
29													X	X	X	X							
32		X																		RAW TRANSMISSION LINE	A-14911	12/29/1980	PERPETUAL;
22																	11, LESS PATENTED MINING CLAIMS						

TOWNSHIP 19 NORTH RANGE 20 WEST OF THE GILA & SALT RIVER MERIDIAN, ARIZONA

SECS	SUBDIVISION																Acres	Kind of Entry or Purpose	Serial Number or Order Number	Action Date	Remarks		
	NE 1/4				NW 1/4				SW 1/4				SE 1/4									Lots	Other Description
	NE	NW	SW	SE	NE	NW	SW	SE	NE	NW	SW	SE	NE	NW	SW	SE							
For orders affecting disposal or use of unidentified lands withdrawn for classification, minerals, water, and/or other public purposes, and Indian treaties, refer to Index to Miscellaneous Documents																							
27							X	X		X								SWNE LESS PATENTED MINING CLAIMS;					
28									X	X	X	X	X	X	X	X							
29															X	X							
32		X																R/W BURIED TELEPHONE CABLE	A-16120	1/2/1981	TO TERM 1/1/2011;		
31			X	X					X					X			3, 4						
32		X			X	X	X	X										R/W ELECTRIC DISTRIBUTION LINE	A-16644	6/16/1981	TO TERM 6/15/2011; OTHER TPS: 18N 21W, 19N 21W;		
36													X		X	X		O OPENING TO ENTRY	PHX-077375	8/28/1981	2N 5W;		
3			X					X						X	X		3, 5						
10																	1-3						
11				X			X										4-8	EXCEPT PATENTED MINERAL ENTRIES;					
12									X	X	X		X	X		X		EXCEPT PATENTED MINERAL ENTRIES;					
14					X			X	X	X							3, 4	EXCEPT PATENTED MINERAL ENTRIES;					
22																	3, 4, 11	EXCEPT PATENTED MINERAL ENTRIES;					
23				X	X			X					X				1, 3-5, 7	EXCEPT PATENTED MINERAL ENTRIES;					
24										X								EXCEPT PATENTED MINERAL ENTRIES; ALL LANDS LYING WITHIN 50 FT OF CENTER LINE OF TRANSMISSION LINE;	PLO REV PWR SITE RESERVE 719, EO 5/24/1919	5992	10/7/1981	20N 17W, PD LANDS OPEN TO ENTRY AT 10:00 AM ON 10/7/1981;	
36	X	X	X	X	X	X	X	X	X	X	X	X		X				O OPENING TO ENTRY	PHX-075476	3/21/1982	14N 12W;		
19	X	X	X	X	X			X	X			X	X	X	X	X	1-4						
29																		ALL;	1285.40	LEASE / OG	A-14590	4/5/1982	EFF 5/1/1982; TERM 5/1/1984; OG SIM DEC 1984;
31	X	X	X	X																			
32																		ALL;	800.00	LEASE / OG	A-14774	4/5/1982	EFF 5/1/1982; TERM 5/1/1985; OG SIM DEC 1985;
17		X	X		X	X	X	X	X	X				X			1-7						
30	X	X	X	X	X			X	X			X	X	X	X	X	1-4						
35																		ALL, LESS MS 3310, MS 3565;	1786.65	LEASE / OG	A-14370	4/8/1982	EFF 5/1/1982; TERM 5/1/1985; OG SIM PART DEC 1985;

TOWNSHIP 19 NORTH RANGE 20 WEST OF THE GILA & SALT RIVER MERIDIAN, ARIZONA

SECS	SUBDIVISION																Acres	Kind of Entry or Purpose	Serial Number or Order Number	Action Date	Remarks		
	NE 1/4				NW 1/4				SW 1/4				SE 1/4									Lots	Other Description
	NE	NW	SW	SE	NE	NW	SW	SE	NE	NW	SW	SE	NE	NW	SW	SE							
	For orders affecting disposal or use of unidentified lands withdrawn for classification, minerals, water, and/or other public purposes, and Indian treaties, refer to Index to Miscellaneous Documents																						
14																		N2SENE;		R/W ELECTRIC DISTRIBUTION LINE	A-18928	10/31/1983	TO TERM 10/30/2013; AMENDED 10/15/1987; AMENDED 3/30/1988; AMENDED 8/10/1988;
14																		N2SENE;		R/W RADIO SITE AND ACCESS ROAD	A-16534	10/31/1983	TO TERM 10/30/2013; AMENDED 8/3/1988; AMENDED 1/25/1996; CANCELED 6/3/1996; CASE CLOSED 8/15/1996;
3												X											
4									X	X	X	X	X	X	X	X							
5																	2, 3, 8						
10					X	X	X	X	X	X	X	X				X							
15																	6, 7		R/W ROAD	A-20912	7/3/1985	PERPETUAL; EFF 12/19/1984; OTHER TPS: 20N 20W, 20N 21W;	
14																	12						
23																	11-14, 16	0.33	R/W ROAD	A-21057	7/10/1985	PERPETUAL;	
28												X	X	X	X	X							
29																		S2S2SE;					
31	X	X	X	X													2	N2SENW;					
32		X			X	X												LD TP: 18N 21W;		R/W ROAD	A-20911	8/7/1985	PERPETUAL;
10																	4	E2SWSE EXCL. MS 3408;					
11																	4-6, 8						
12									X	X								NWSWSW, SWNWSE, N2SWSE, SESWSE;					
13	X	X																					
15			X	X																			
22																	13, 14						
23																	7, 10-12, 15, 17						
27																	8, 9	SESESWNW, N2NW2SW, NWSWNWSW;					
28															X			S2NESE, NWSESE;					
32													X			X							
23					X													NWNWNWNE, E2SWNW, NWSENW, N2NWSW;		R/W ROAD	A-21021	8/7/1985	PERPETUAL; AMENDED 9/3/1986;
14																	12	0.41					

TOWNSHIP 19 NORTH RANGE 20 WEST OF THE GILA & SALT RIVER MERIDIAN, ARIZONA

SECS	SUBDIVISION																Acres	Kind of Entry or Purpose	Serial Number or Order Number	Action Date	Remarks		
	NE 1/4				NW 1/4				SW 1/4				SE 1/4									Lots	Other Description
	NE	NW	SW	SE	NE	NW	SW	SE	NE	NW	SW	SE	NE	NW	SW	SE							
	For orders affecting disposal or use of unidentified lands withdrawn for classification, minerals, water, and/or other public purposes, and Indian treaties, refer to Index to Miscellaneous Documents																						
23																11-14, 16, 17	4.96	NORA	A-20295	11/7/1985	SEGREGATED FROM THE PUBLIC LAND LAWS AND THE MINING LAWS, OPEN TO THE MINERAL LEASING LAWS, SEG TO TERM 8/4/1986, REF A-20296, A-20300);		
28														X				S2NESE, NWSESE, SEENESE, SESENWSE, SESESESW,					
33					X													NWNWNWNE, E2SWNW, NWSENW, N2NWSW, NWSWSENW, S2SWSWNW,		A-21021	9/3/1986	PERPETUAL;	
14																		N2SENE;		A-16534A	12/10/1986	TO TERM 12/10/2006;	
12						X			X								0.29	R/W COMMUNICATION SITE	A-22110	3/11/1987	TO TERM 3/10/2017; AMENDED 1/26/1996;		
23																11	0.62	PATENT / PS	02-87-0022	5/1/1987	(A-20295);		
23																12, 13	2.13	PATENT / PS	02-87-0023	5/1/1987	(A-20296);		
23																14	0.71	PATENT / PS	02-87-0024	5/1/1987	(A-20297);		
23																16	0.60	PATENT / PS	02-87-0025	5/1/1987	(A-20298);		
23																17	0.90	PATENT / PS	02-87-0026	5/1/1987	(A-20299);		
14																12	0.41	PATENT / PS	02-87-0027	5/1/1987	(A-20300);		
2				X		X				X	X			X	X			DEED OF RECON	A-22448	5/12/1987			
14																10, 11		R/W ACCESS ROAD	A-22845	8/7/1987	TO TERM 8/6/1990, AMENDED 2/12/1988; EXPIRED AND CASE CLOSED 12/4/1992;		
11																8							
14				X												1, 5	1.19	R/W POWER LINE AMENDED	A-18928	10/15/1987	TO TERM 10/13/2013, AMENDED 3/30/1988;		
2				X		X				X	X			X	X			OPENING ORDER	A-22448	1/14/1988	AT 9:00 AM ON 2/16/1988, THE LANDS WILL BE OPENED TO THE PUBLIC LAND LAWS;		
11				X												4							
12								X			X												
13																1, 2							
14				X													2.56	R/W ELECTRIC DISTRIBUTION LINE AMENDED	A-18928	3/30/1988	TO TERM 10/13/2013, PART REL 8/10/1988;		
11				X												4							
12										X	X												
13																1, 2							
14				X														R/W ELECTRIC DISTRIBUTION LINE PART REL	A-18928	8/10/1988	TO TERM 10/13/2013;		

TOWNSHIP 19 NORTH RANGE 20 WEST OF THE GILA & SALT RIVER MERIDIAN, ARIZONA

SECS	SUBDIVISION																Acres	Kind of Entry or Purpose	Serial Number or Order Number	Action Date	Remarks		
	NE 1/4				NW 1/4				SW 1/4				SE 1/4									Lots	Other Description
	NE	NW	SW	SE	NE	NW	SW	SE	NE	NW	SW	SE	NE	NW	SW	SE							
	For orders affecting disposal or use of unidentified lands withdrawn for classification, minerals, water, and/or other public purposes, and Indian treaties, refer to Index to Miscellaneous Documents																						
1			X	X			X	X	X	X	X	X	X	X		1-4		WD RECON	A-23217-A	10/26/1988	LD TP: 10N 15W;		
13																	M&B; RW COMMUNICATION SITE	AZA-23834	7/6/1989	TO TERM 7/5/2019; AMENDED 8/30/1990; AMENDED 1/27/1992; AMENDED 1/25/1996;			
1																	ALL;						
2				X					X	X			X	X		1, 3, 4, 7-9, 11 PART 2, 12							
3																1, 2, 6, 8, 9							
12	X	X														1, 2, 4, 5, 7, 10	LD TP: 19N 19W; WDL MOUNT NUTT WILDERNESS AREA , PL 101-628	AZA-25482	11/28/1990	SEGREGATED FROM THE PUBLIC LAND LAWS AND THE MINING LAWS, INCLUDING THE MINERAL LEASING LAWS; PERPETUAL;			
13																	PART SE;						
24																	PART E2;						
25																	PART E2NE, S2;						
26																	PART SESESE;						
35																	PART E2NE, E2SE, E2SWSE;						
36																	ALL; LD TP: 17N 18W; WDL WARM SPRINGS WILDERNESS AREA, PL 101-628	AZA-25494	11/28/1990	SEGREGATED FROM THE PUBLIC LAND LAWS AND THE MINING LAWS, INCLUDING THE MINERAL LEASING LAWS; PERPETUAL;			
10																	LOT 4 EXCEPT PAT. LAND						
11				X													4, 5;						
12																	6, 8, 9, 11, 12;						
15																	9;						
21																	3, 5, 6, 10, 11;						
28						X																	
29	X			X									X	X	X	X	X						
31	X	X	X	X				X									3;						
32					X	X	X	X										R/W GAS PIPELINE	AZA-24819	08/16/1991	TO TERM 8/15/2021;		
14									X								0.70 R/W WELL, STORAGE TANK AND ACCESS ROAD	AZA-27075	1/12/1993	TO TERM 1/11/2023;			
10														X									
15																6	0.73 R/W POWER LINE	AZA-28810	1/31/1995	TO TERM 1/30/2025;			
10														X									
15																6	0.92 R/W AERIAL TELEPHONE CABLE	AZA-28811	1/31/1995	TO TERM 1/30/2025;			

TOWNSHIP 19 NORTH RANGE 20 WEST OF THE GILA & SALT RIVER MERIDIAN, ARIZONA

SECS	SUBDIVISION																Acres	Kind of Entry or Purpose	Serial Number or Order Number	Action Date	Remarks		
	NE 1/4				NW 1/4				SW 1/4				SE 1/4									Lots	Other Description
	NE	NW	SW	SE	NE	NW	SW	SE	NE	NW	SW	SE	NE	NW	SW	SE							
	For orders affecting disposal or use of unidentified lands withdrawn for classification, minerals, water, and/or other public purposes, and Indian treaties, refer to Index to Miscellaneous Documents																						
14				X													4.54	R/W COMMUNICATION SITE	AZA-29384	1/23/1996	TO TERM 10/15/2015, AMENDED 1/25/1996;		
12																		W2SWSW, SESWSW;					
13																	4.40	R/W MICROWAVE RELAY STATE SITE AMENDED	AZA-2911	1/25/1996	TO TERM 8/25/2021; AMENDED 5/5/2016;		
12																		W2SWSW, SESWSW;					
13																		W2NWNW, S2NWSWNW, N2SWSWNW;	AZA-7788	1/25/1996	TO TERM 5/8/2017; AMENDED 5/9/1997;		
12																		W2SWSW, SESWSW;					
13																		W2NWNW, S2NWSWNW, N2SWSWNW;					
14				X													4.99	R/W RADIO SITE AND ACCESS ROAD AMENDED	AZA-16534	1/25/1996	TO TERM 10/30/2013, CANC 6/3/1996; CASE CLOSED;		
12																		W2SWSW, SESWSW;					
13																		W2NWNW, W2SWNW, N2NWSW;					
14				X													4.835	R/W COMMUNICATION SITE AMENDED	AZA-23834	1/25/1996	TO TERM 7/5/2019;		
12																		W2SWSW, SESWSW;					
13																		W2NWNW, S2NWSWNW, N2SWSWNW;	AZA-29384	1/25/1996	TO TERM 10/15/2015;		
12																		W2SWSW, SESWSW;					
13																		W2NWNW, W2SWNW, N2NWSW;					
14				X													4.69	R/W COMMUNICATION SITE AMENDED	AZA-22110	1/26/1996	TO TERM 3/26/2018;		
12																		W2SWSW, SESWSW;					
13																	4.40	R/W TRANSMISSION STATION AMENDED	AZAR-031673	1/29/1996	TO TERM 11/11/2013;		
12																		W2SWSW, SESWSW;					
13																	4.40	R/W RADIO AND MICROWAVE RELAY STATION FACILITY AMENDED	AZAR-029753	1/30/1996	TO TERM 9/7/2012;		
27																		W2SWSWNW;	AZA-8177	3/21/1996	AT 9:00 AM ON 4/22/1996 THE R&PP CL ON THE LANDS WILL BE TERM AND THE LANDS WILL BE OPEN TO LOCATION AND ENTRY UNDER THE US PUBLIC LAND LAWS AND MINING LAWS; LD TP: 16N 13W;		
10																4		W2SWSE;					

TOWNSHIP 19 NORTH RANGE 20 WEST OF THE GILA & SALT RIVER MERIDIAN, ARIZONA

SECS	SUBDIVISION																Acres	Kind of Entry or Purpose	Serial Number or Order Number	Action Date	Remarks		
	NE 1/4				NW 1/4				SW 1/4				SE 1/4									Lots	Other Description
	NE	NW	SW	SE	NE	NW	SW	SE	NE	NW	SW	SE	NE	NW	SW	SE							
	For orders affecting disposal or use of unidentified lands withdrawn for classification, minerals, water, and/or other public purposes, and Indian treaties, refer to Index to Miscellaneous Documents																						
11																	5						
15																	6		0.98	RAW WATER PIPELINE	AZA-30409	2/9/1998	TO TERM 2/8/2008; AMENDED 4/29/1998; RENEWED 6/23/2010; TO TERM 12/31/2038;
3																	13-15						
4								X					X	X			3, 4	SWSWNE;		RAW WATER PIPELINE	AZA-30410	3/31/1998	TO TERM 3/30/2008;
12																		W2SWSW, SESWSW;					
13																		W2NWNW, W2SWNW, N2NWSW;					
14				X																RAW COMMUNICATION SITE	AZA-33195	9/13/2005	TO TERM 01/01/2015; 9/9/2014 RENEWAL APPLICATION FILED; 5/6/2015 COMPLIANCE APPROVED;
14																		NWSENE;		RAW WEATHER MON. STA.	AZA-33623	8/14/2006	PERPETUAL;
27																		SESWNW;		RAW WEATHER MON. STA.	AZA-33625	8/14/2006	PERPETUAL;
10									X				X							RAW POWER LINE	AZA-34457	6/17/2008	TO TERM 12/31/2039;
6																	9			RAW WEATHER MON. STA.	AZA-34959	6/21/2011	TO TERM 12/31/2041;
12																		W2SWSW, SESWSW;					
13																		W2NWNW, S2NWSWNW, N2SWSWNW;					
14				X															4.63	RAW COMMUNICATION SITE AMENDED	AZA-2911	5/5/2016	TO TERM 8/25/2021;

PRIORITY®
★ MAIL ★

FLAT RATE ENVELOPE

ONE RATE ★ ANY WEIGHT*

APPLY PRIORITY MAIL POSTAGE HERE

NO POSTAGE
NECESSARY
IF MAILED
IN THE
UNITED STATES
24 JAN '18
PM 3:11



02 1P
\$ 006.70⁰
0004713878 JAN 24 2018
MAILED FROM ZIP CODE 86433

9114 9014 9645 0818 2385 35



USPS TRACKING #



LAB400R Aug. 2013
7690-17-000-0669

weight is 4 lbs.

8500434427 C041

EP14H July 2013 Outer Dimension: 10 x 5

PRIORITY®
★ MAIL ★

FLAT RATE ENVELOPE
ONE RATE ★ ANY WEIGHT*

PRESS FIRMLY TO SEAL

PRIORITY®
★ MAIL ★



DATE OF DELIVERY SPECIFIED*



USPS TRACKING™ INCLUDED*



INSURANCE INCLUDED*



PICKUP AVAILABLE

* Domestic only

VISIT US AT USPS.COM®
ORDER FREE SUPPLIES ONLINE

RECEIVED

2018 JAN 30 P 12:45

NEW YORK



* Domestic only.

PRESS FIRMLY TO SEAL



UNITED STATES
POSTAL SERVICE®

EP14H July 2013

OD: 10 x 5

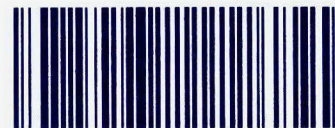

PS00001000064